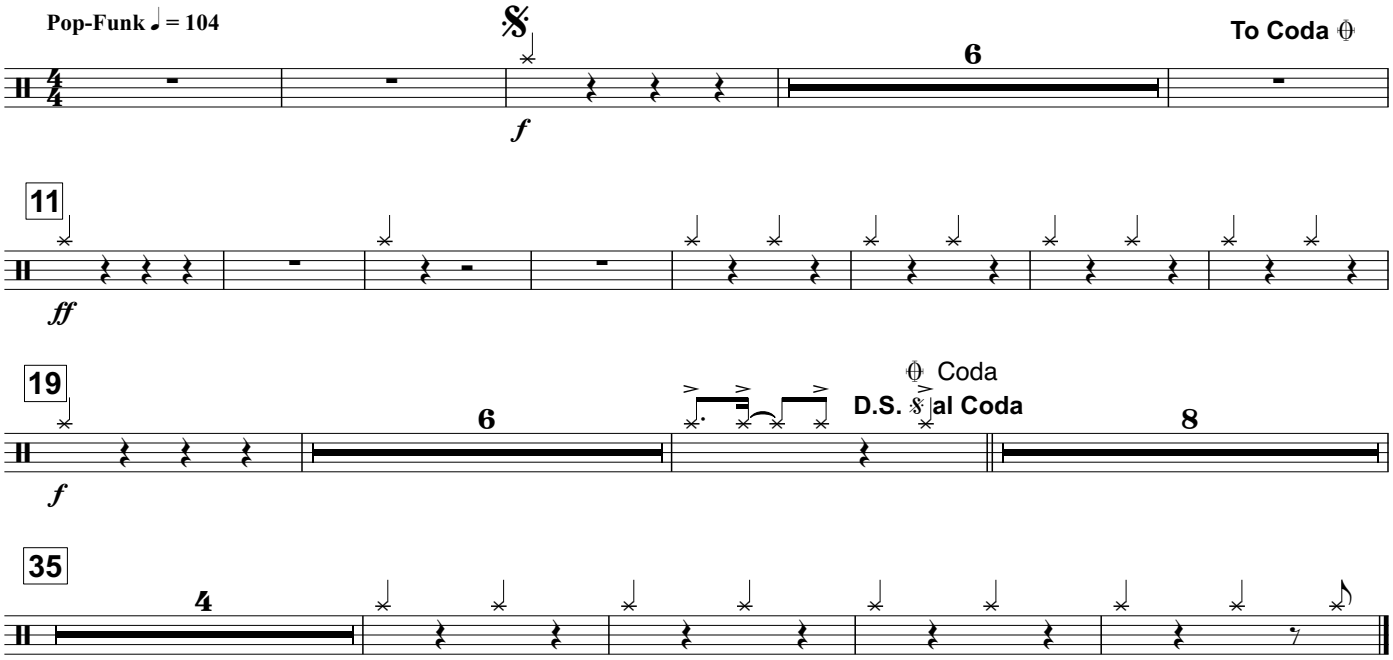Auxilliary Cymbals