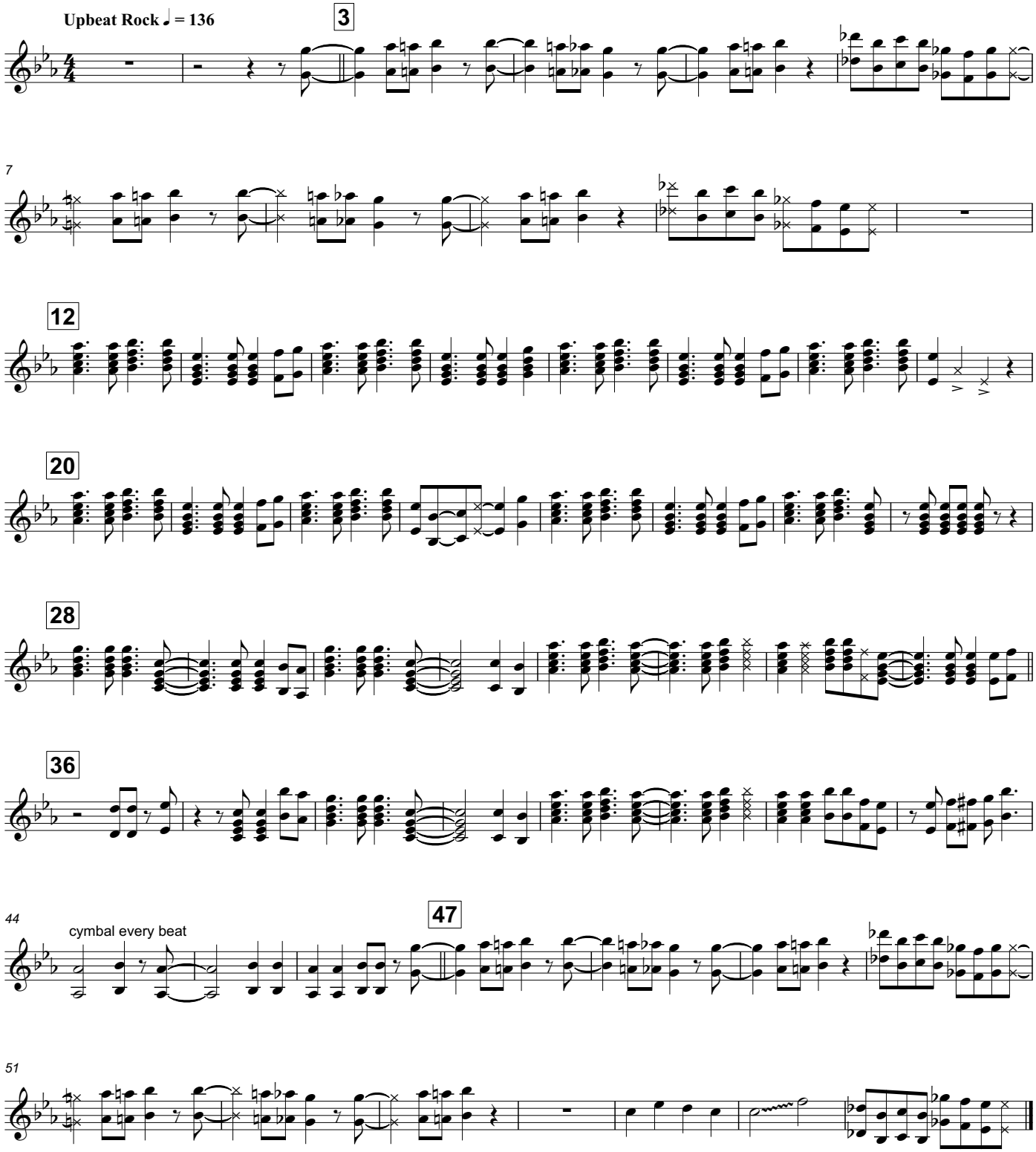Marimba 1A