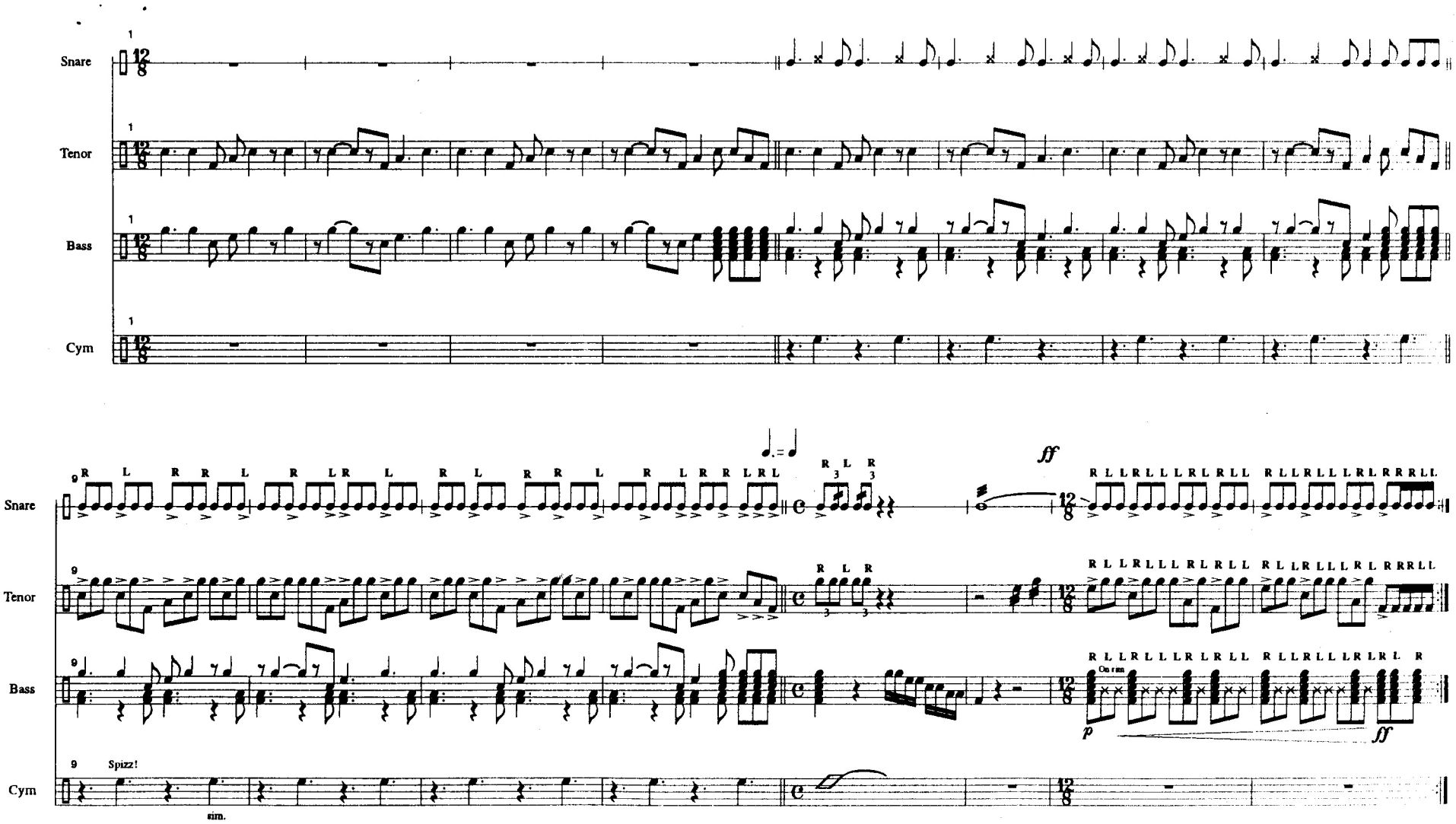Das Verbotten Dänse, 2